



---

***Y PWYLLGOR  
CYNLLUNIO***

***11 GORFFENNAF 2017***

***RHANBARTH Y DE***

**PLANNING  
COMMITTEE**

**11 JULY 2017**

**AREA SOUTH**



***CEISIADAU YR ARGYMHELLIR EU  
BOD YN CAEL EU CYMERADWYO***

**APPLICATIONS RECOMMENDED  
FOR APPROVAL**



# S/35029

# S/35029

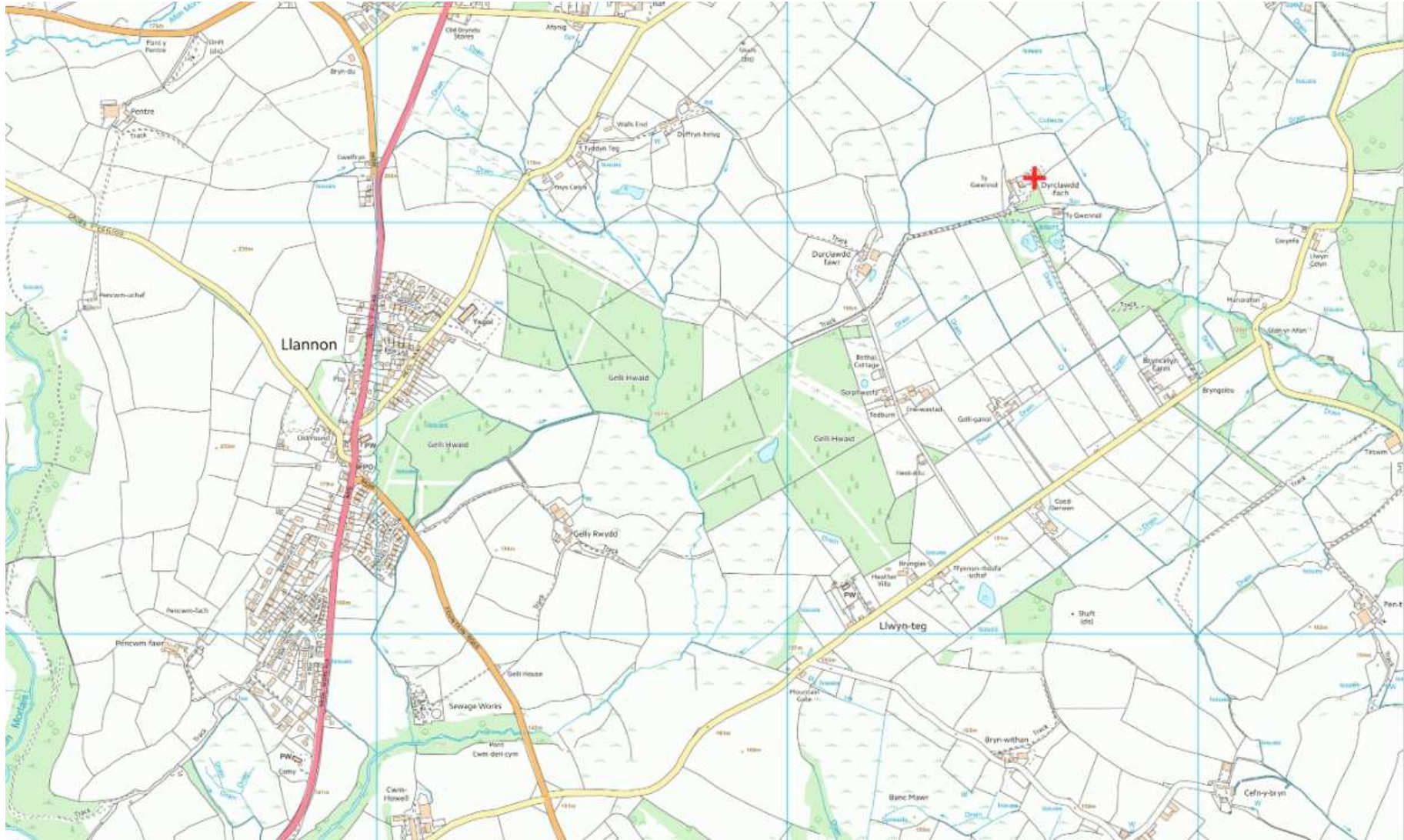



**S/35029**



# S/35029

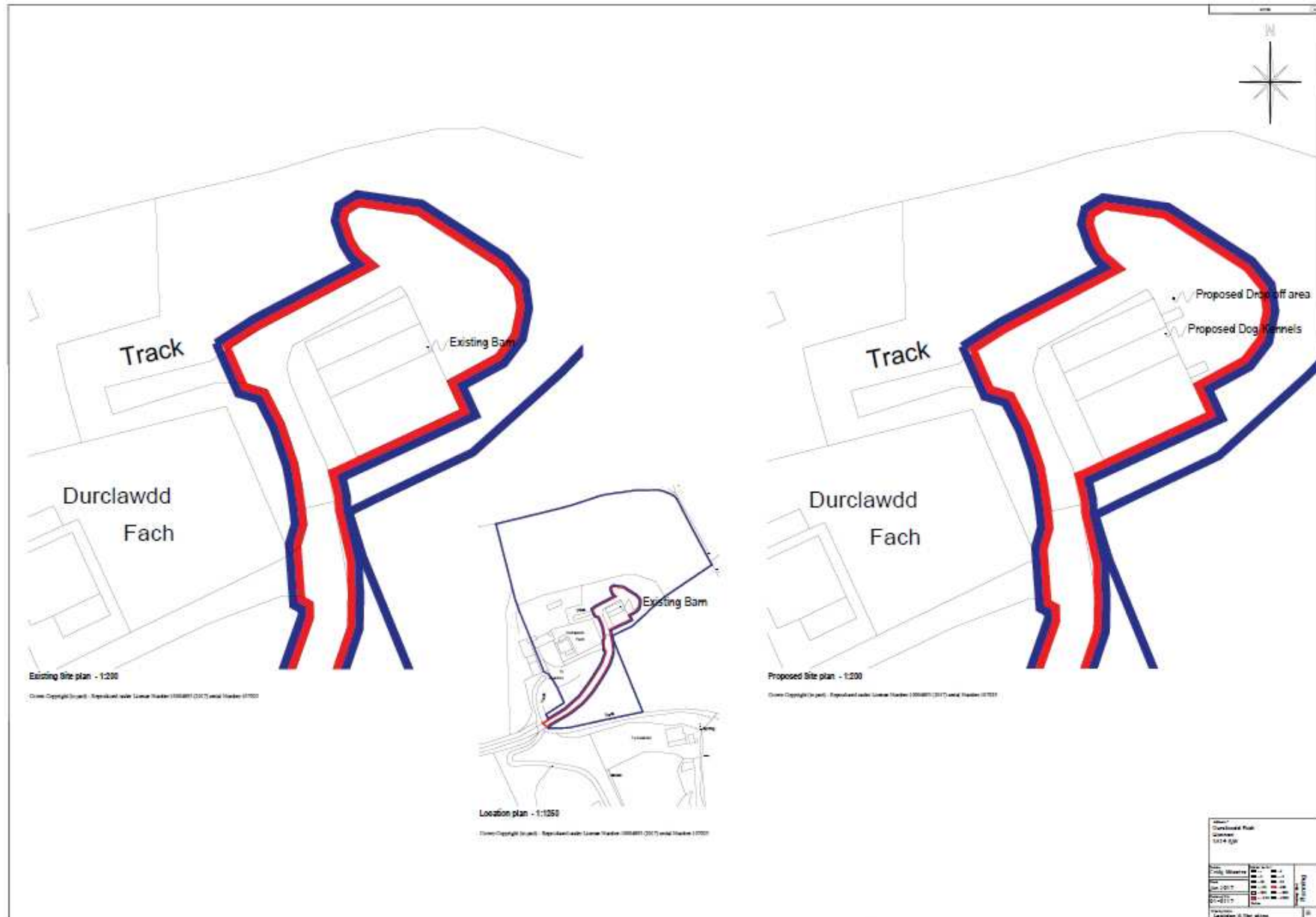



# S/35029

# Proposed

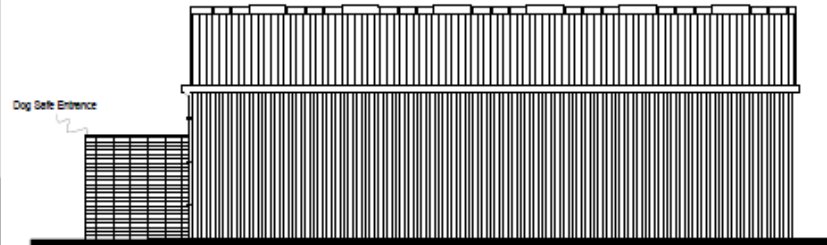

SIDE ELEVATION - 1:50

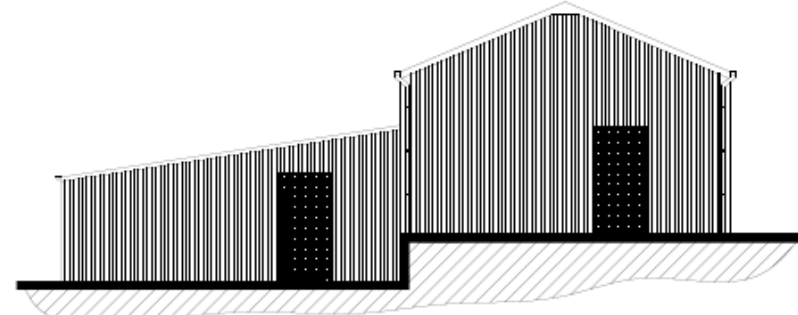

Schedule of Material Finishes  
External Walls - Vertical Soft Wood Cladding & Existing brick work  
Roof - Existing Corrugated Fibre Cement Sheets Natural Grey  
Doors - Aluminium  
Fascias, soffits, barge boards etc - Existing Natural Grey

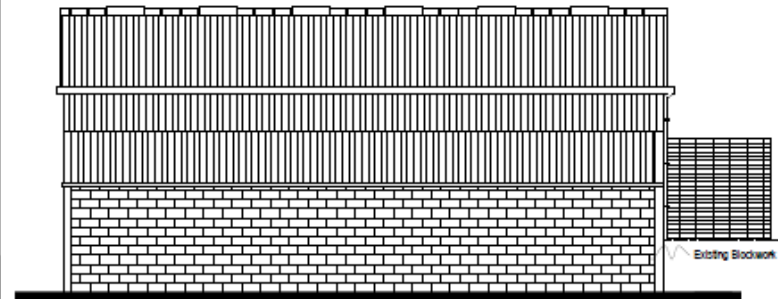

SIDE ELEVATION - 1:50

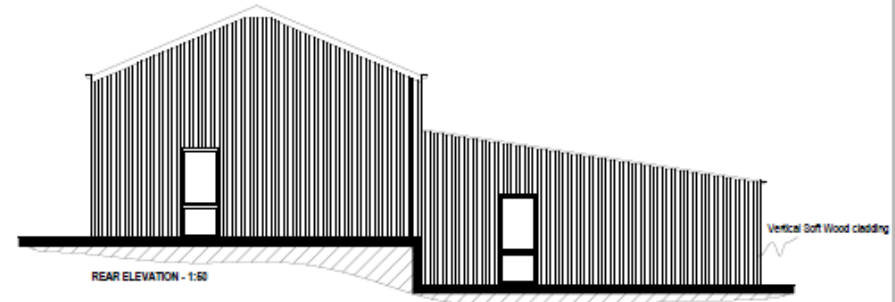

REAR ELEVATION - 1:50

Client:		Dunelmack Park	
Owner:		Gannan	
Date:		10/10/2017	
Project:		S/35029	
Drawing:		Elevations	
Scale:		1:50	
Author:		A	
Checked:		A	
Approved:		A	



**S/35029**





**S/35029**





**S/35029**





**S/35029**





**S/35029**





**S/35029**





**S/35029**





**S/35029**





**S/35029**

